

KOLB LAND CONSULTING, INC.  
LAND SURVEYING • SUBDIVIDING • LAND PLANNING

929 WILLIAMS STREET LAKE GENEVA, WISCONSIN 53147 414-248-3697

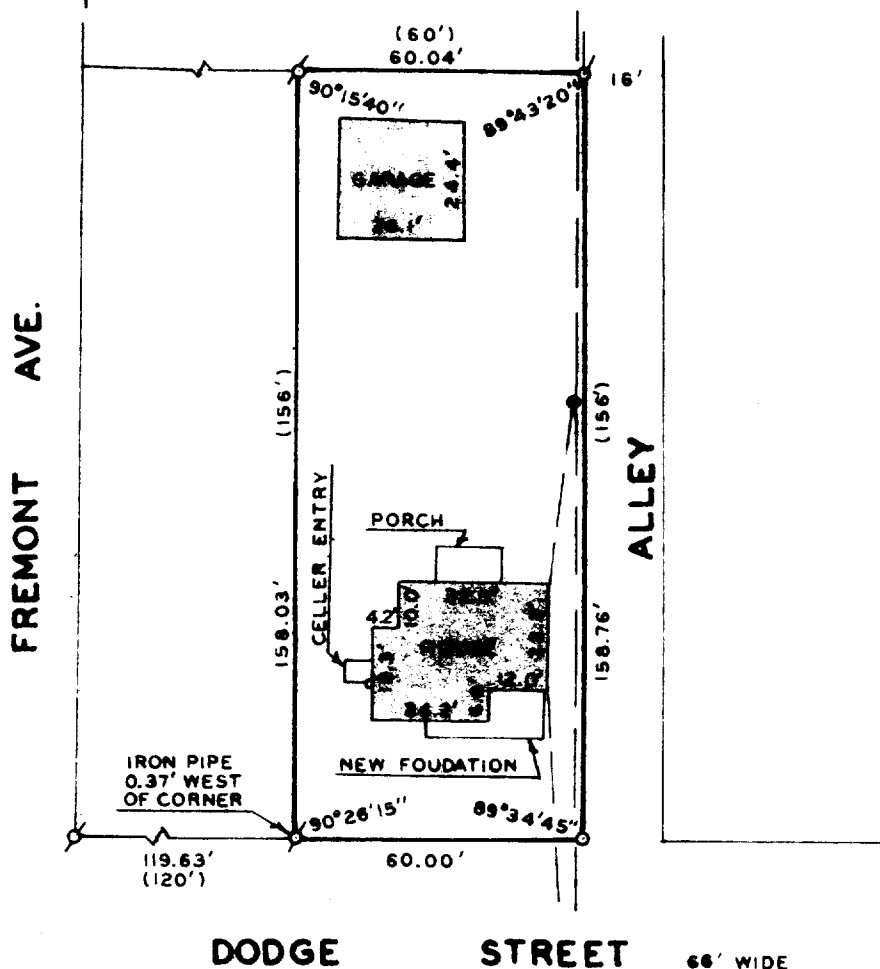

DODGE STREET 66' WIDE

PLAT OF SURVEY OF

LOT 34, DAVID O. MARAH'S ADDITION TO THE CITY OF LAKE GENEVA, WALWORTH COUNTY, WISCONSIN.

ORDERED BY: KENOSHA SAVINGS & LOAN  
410 BROAD ST.  
LAKE GENEVA, WI 53147

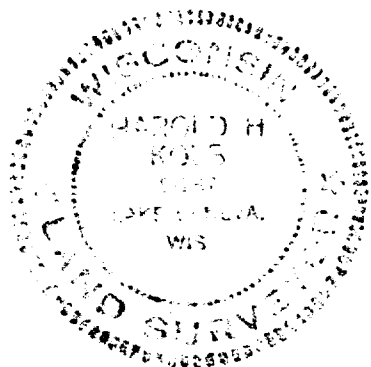

I HEREBY CERTIFY THAT I HAVE SURVEYED THE ABOVE DESCRIBED PROPERTY AND THAT THE ABOVE MAP IS A TRUE REPRESENTATION THEREOF AND SHOWS THE SIZE AND LOCATION OF THE PROPERTY, ITS EXTERIOR BOUNDARIES, THE LOCATION OF ALL VISIBLE STRUCTURES AND DIMENSIONS OF ALL PRINCIPAL BUILDINGS THEREON, BOUNDARY FENCES, APPARENT EASEMENTS, ROADWAYS AND VISIBLE ENCROACHMENTS, IF ANY, TO THE BEST OF MY KNOWLEDGE AND BELIEF.

THIS SURVEY IS MADE FOR THE USE OF THE PRESENT OWNERS OF THE PROPERTY, AND ALSO THOSE WHO PURCHASE, MORTGAGE, OR GUARANTEE THE TITLE THERETO WITH ONE (1) YEAR FROM DATE HEREOF.



SCALE - 1" = 40'

LEGEND

- Ø IRON PIPE FOUND
- IRON PIPE SET
- OVERHEAD UTILITY LINES
- ( ) RECORDED AS
- UTILITY POLE

*Harold H. Kolb*  
HAROLD H. KOLB

WISCONSIN REGISTERED LAND SURVEYOR, S- 187

DATE MAY 6, 1985

REVISED \_\_\_\_\_

REVISED \_\_\_\_\_

ZMA-00036

7-785-K